The Shepherds at the Manger

Score

In dulce jubilo

For Flute, Clarinet, and Bassoon Trio

Franz Lizst
Arr. John Gibson

Allegretto pastorale

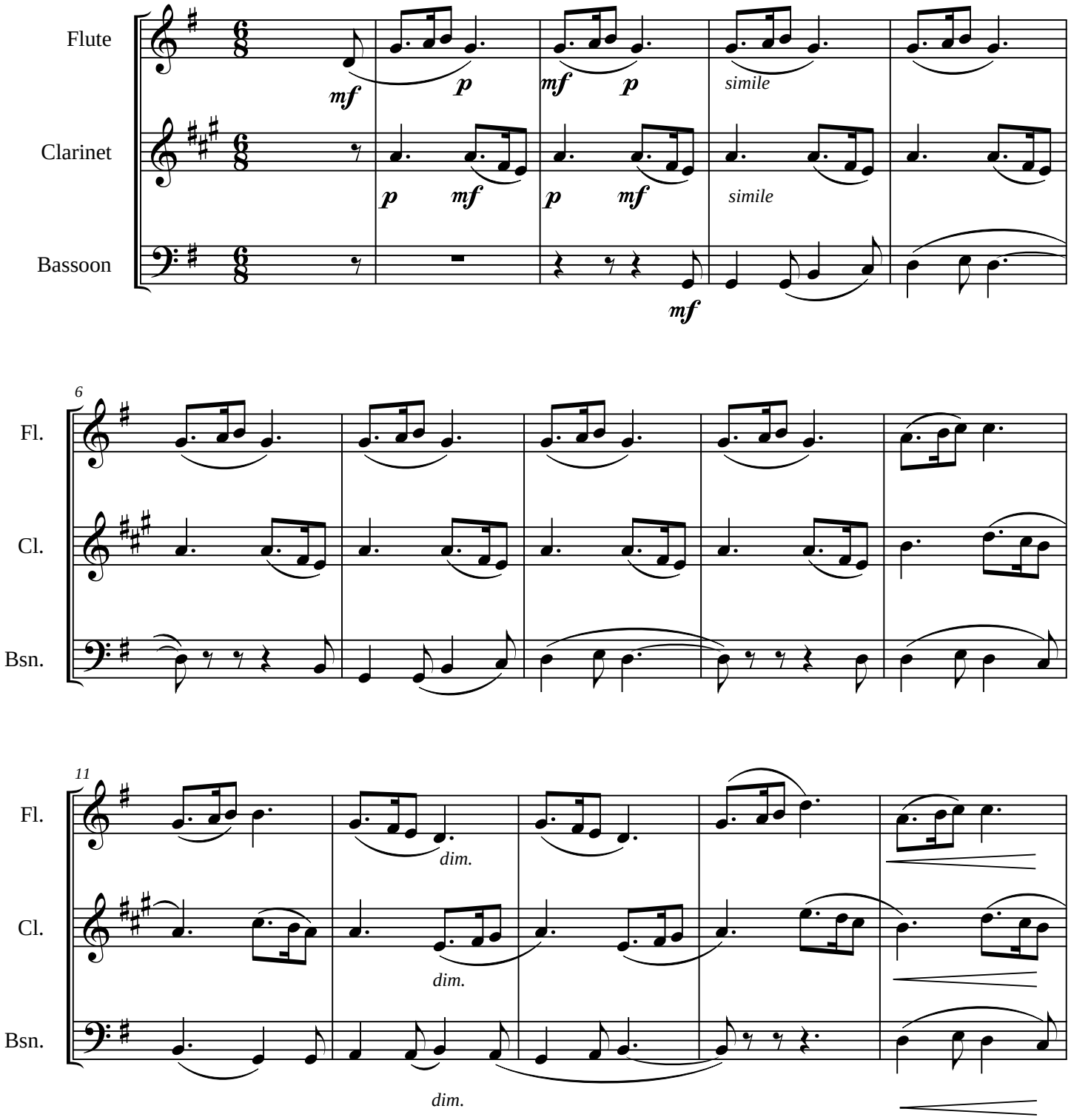

© Copyright 2009 by JB Linear Music

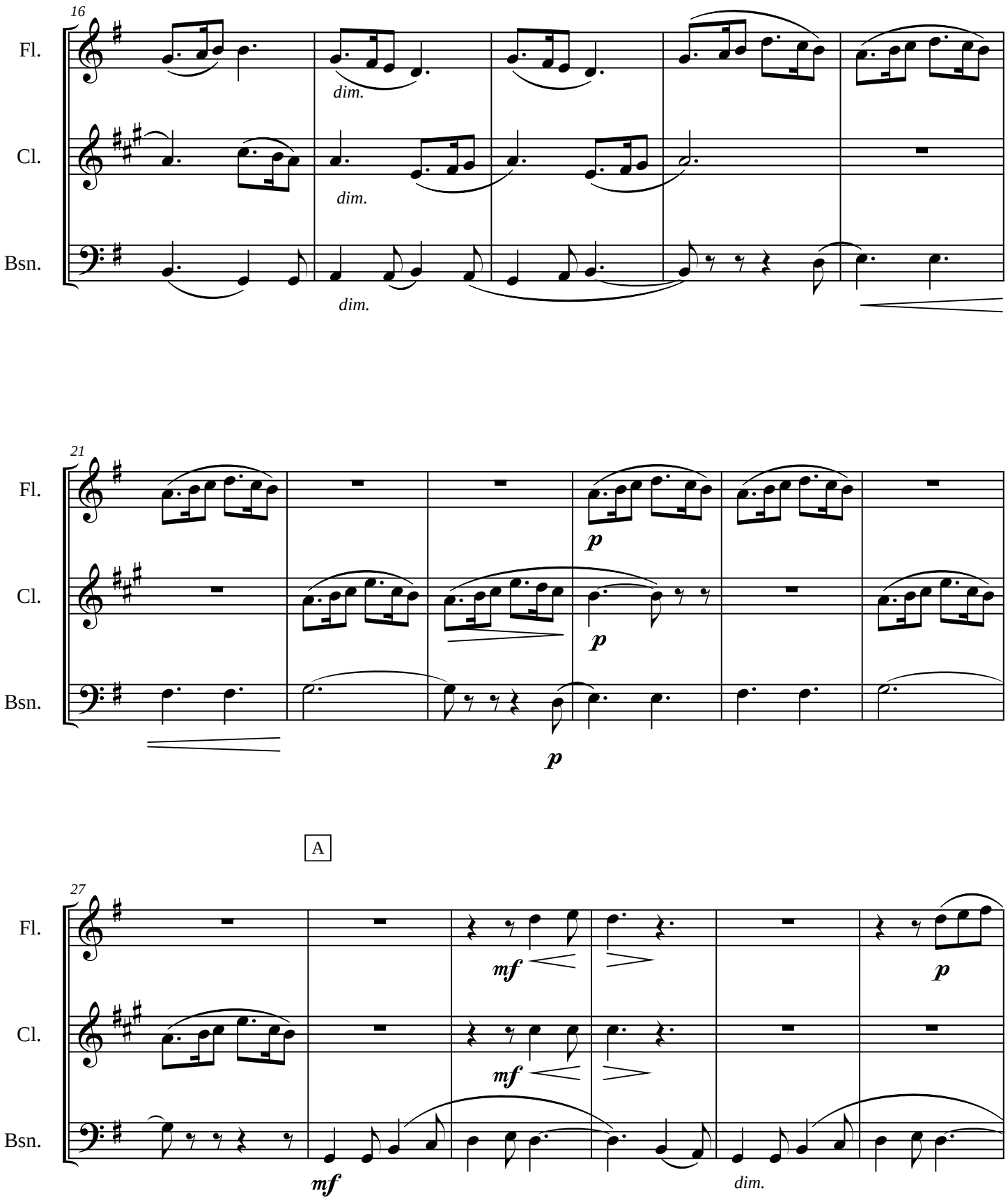
16
Fl.
Cl.
Bsn.
dim.
dim.
dim.
21
Fl.
Cl.
Bsn.
p
p
p
A
27
Fl.
Cl.
Bsn.
mf
mf
mf
p
dim.